

Volunteers with Down's syndrome required for eye study

We are investigating if the eye structures involved in focusing on close work are different between young adults with and without Down's syndrome.

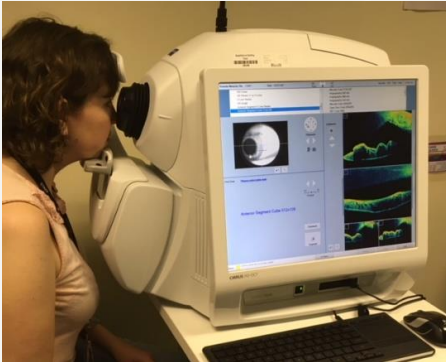

In the study we would like to take pictures of your eyes using special cameras. To take these pictures, you would need to place your chin on a rest, look ahead, and keep still for a short time.

We would also measure how well you see using the tests that you would have if you went for an eye exam.

You will be asked to attend no more than 2 visits of 2 hours each at Aston University campus.

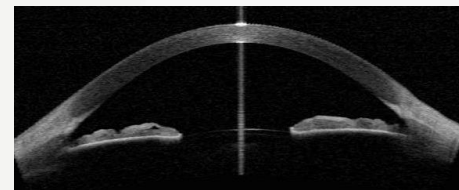

If you:

- are 19-40 years old
- have no known eye diseases such as cataracts or nystagmus ('wobbly eyes')
- no known health issues which may affect vision e.g. diabetes, high blood pressure.

then you may be eligible to participate.

Participants completing the study will receive a £20 voucher.

Participants will be reimbursed for their travel expenses up to £50.

For more information please contact:
Dr Flors Vinuela-Navarro v.vinuela-navarro@aston.ac.uk or
Dr Fiona Baker bakerf7@aston.ac.uk